

Ground floor plan as proposed
Scale 1:100 @ A1

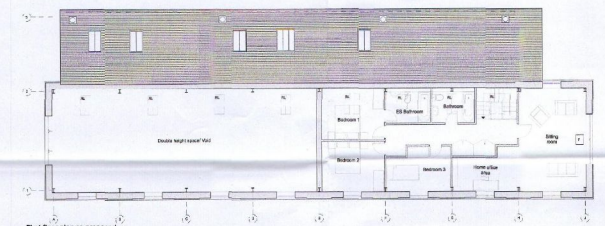

First floor plan as proposed
Scale 1:100 @ A1

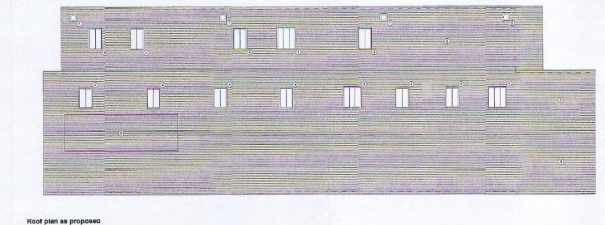

Roof plan as proposed
Scale 1:100 @ A1

- Key**
- ① All steel
 - ② Brick masonry finish
 - ③ Slate roof
 - ④ Concrete/brickwork
 - ⑤ Passive ventilation system in roof void
 - ⑥ Brick facade with arch detail around the entrance
 - ⑦ Timber structure framing
 - ⑧ Red brick
 - ⑨ Building sign, name to be confirmed
 - ⑩ Timber cladding with brick plinth
 - ⑪ Leadline gravel
 - ⑫ Aluminium composite paneling system. Detail to be confirmed
 - ⑬ Brick plinth
 - ⑭ Roof of lean to extended to provide canopy over entrance
 - ⑮ Rastercast unit entrance
 - ⑯ Existing finish
 - ⑰ Timber free store to match existing timber

THE CLIENT HAS BEEN MADE AWARE OF THE REQUIREMENT TO COMPLETE THE WORK WITHIN THE AGREED TIME FRAME. IT IS THE CLIENT'S RESPONSIBILITY TO ENSURE THAT THE WORK IS COMPLETED WITHIN THE AGREED TIME FRAME. THE ARCHITECT'S RESPONSIBILITY IS TO DESIGN AND CONSTRUCT THE BUILDING TO THE CLIENT'S REQUIREMENTS AND TO THE SATISFACTION OF THE CLIENT.

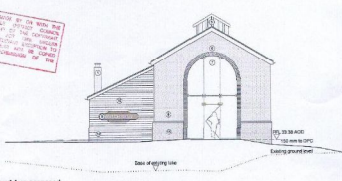

Elevation AA as proposed

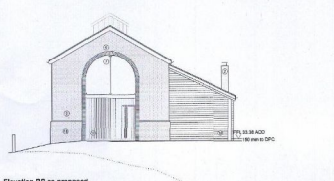

Elevation BB as proposed

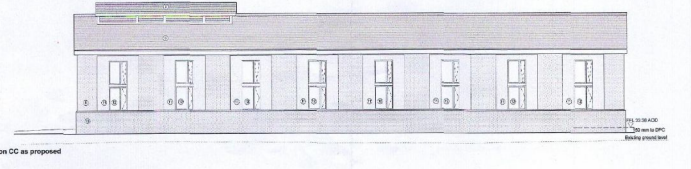

Elevation CC as proposed



Elevation DD as proposed

REVISED PLANNING ISSUE

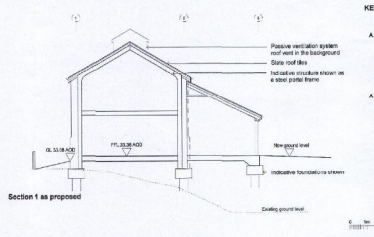

Section 1 as proposed

KEY TO ELEVATIONS & SECTION

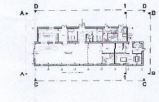

STONE & BEAN ASSOCIATES
ARCHITECTS AND LANDSCAPE DESIGNERS
The Stone, 75 Sande Street, Wether, North Yorkshire, YO17 7LL

Proposed Reception Building & Carpark
Pulding Trout Lids, Haddington Road
Pulding YO28 8JH

Moortland Trout Farms
Proposed New Reception Building

DATE: 20/05/2015
SCALE: A1
DRAWN: [Name]
CHECKED: [Name]
PROJECT NO: 4288